

REVISED PLAN G+2
 PLAN SHOWING THE PROPOSED CONSTRUCTION OF RESIDENTIAL BUILDING AT PLOT NO: H, DOOR NO:9 OF T.L.RAGHUPATHY STREET, RADHANAGAR, IN S.NO:437/55, OF ZAMIN PALLAVARAM VILLAGE, SAIDAPET TALUK, CHENGALPET. M G R. DIST,

PALLAVARAM MUNICIPALITY
 M.M.A. IB/PP NO. 1
 No. B2/1474/96
 SCALE: 1/8

AREA DETAILS
 SITE EXTENT: 5242 SQFT, 487.17 SQMT
 GROUND FLOOR: 2083.50 SQFT, 242.89 SQMT
 FIRST FLOOR: 2513.50 SQFT, 242.89 SQMT
 SECOND FLOOR: 2613.50 SQFT, 242.89 SQMT
 TOTAL FLOOR: 7210.50 SQFT, 668.67 SQMT
 FS: 149%
 REVISIONS: 1. Revised Plan
 DATE: 21.11.2019

SCHEDULE OF JOINTS
 D - DOOR 3-3x7-0
 D1 - DOOR 3-0x6-6
 D2 - DOOR 2-6x6-6
 W - WINDOW 5-0x4-6
 W1 - WINDOW 4-0x4-6
 W2 - WINDOW 3-0x4-0
 V - VENTILATOR 3-0x2-0
 V1 - VENTILATOR 2-0x1-6

COLOUR INDEX
 [Symbol] - PRO CONSTRUCTION
 [Symbol] - EXISTING ROAD
 [Symbol] - SITE BOUNDARY

OWNER: (Mr. S. AJIT KUMAR)
 S. Duraisamy
 S. DURAI PANDIAN
 REAMISTE B.E. Arch
 Chartered Architectural Consultant
 Registration No. 10
 15, Sri Lanka Water, Asool, Madhav, SRI
 Madhav, SRI, 11, No. 12/2, off. SRI

LICENCED SURVEYOR

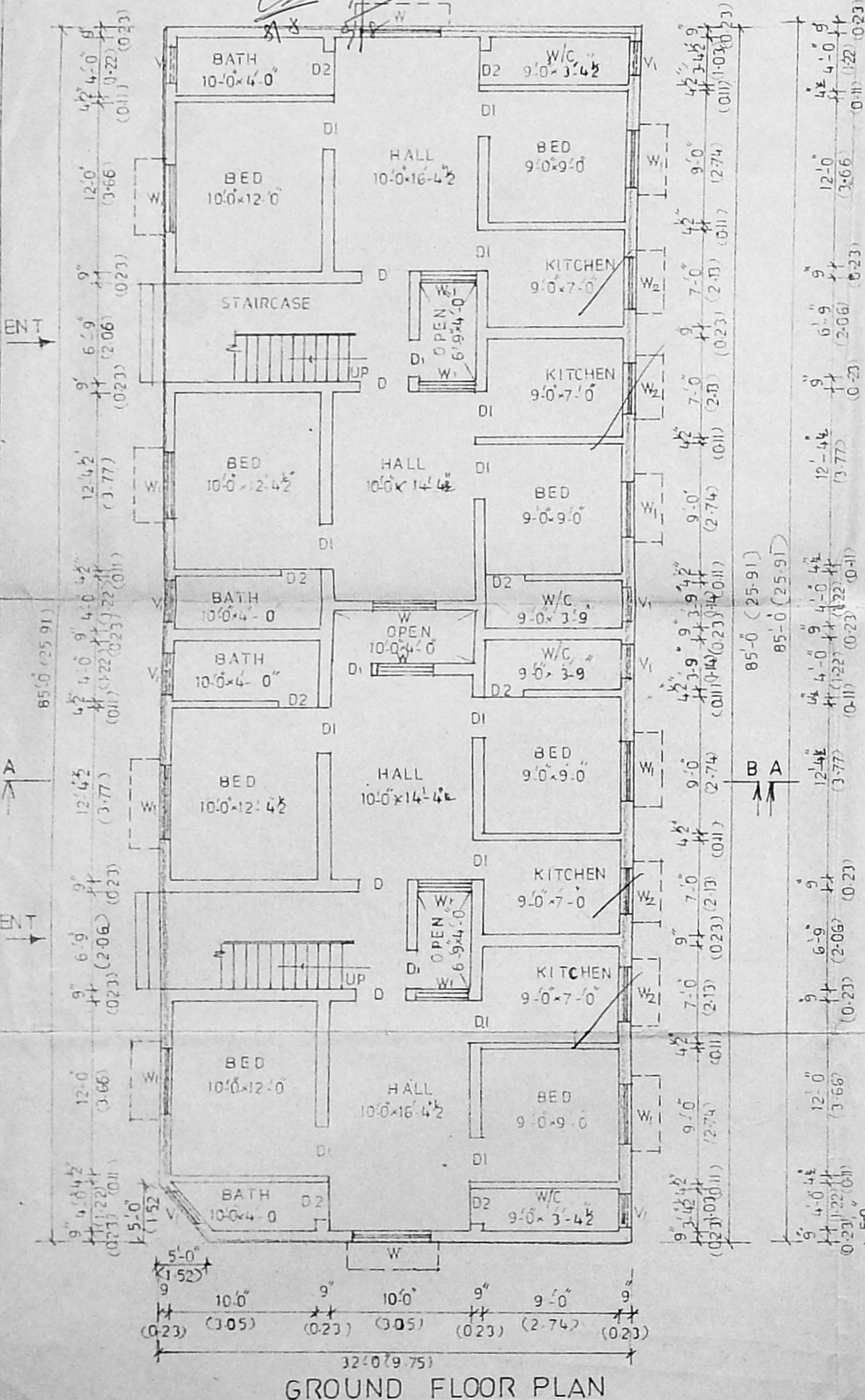
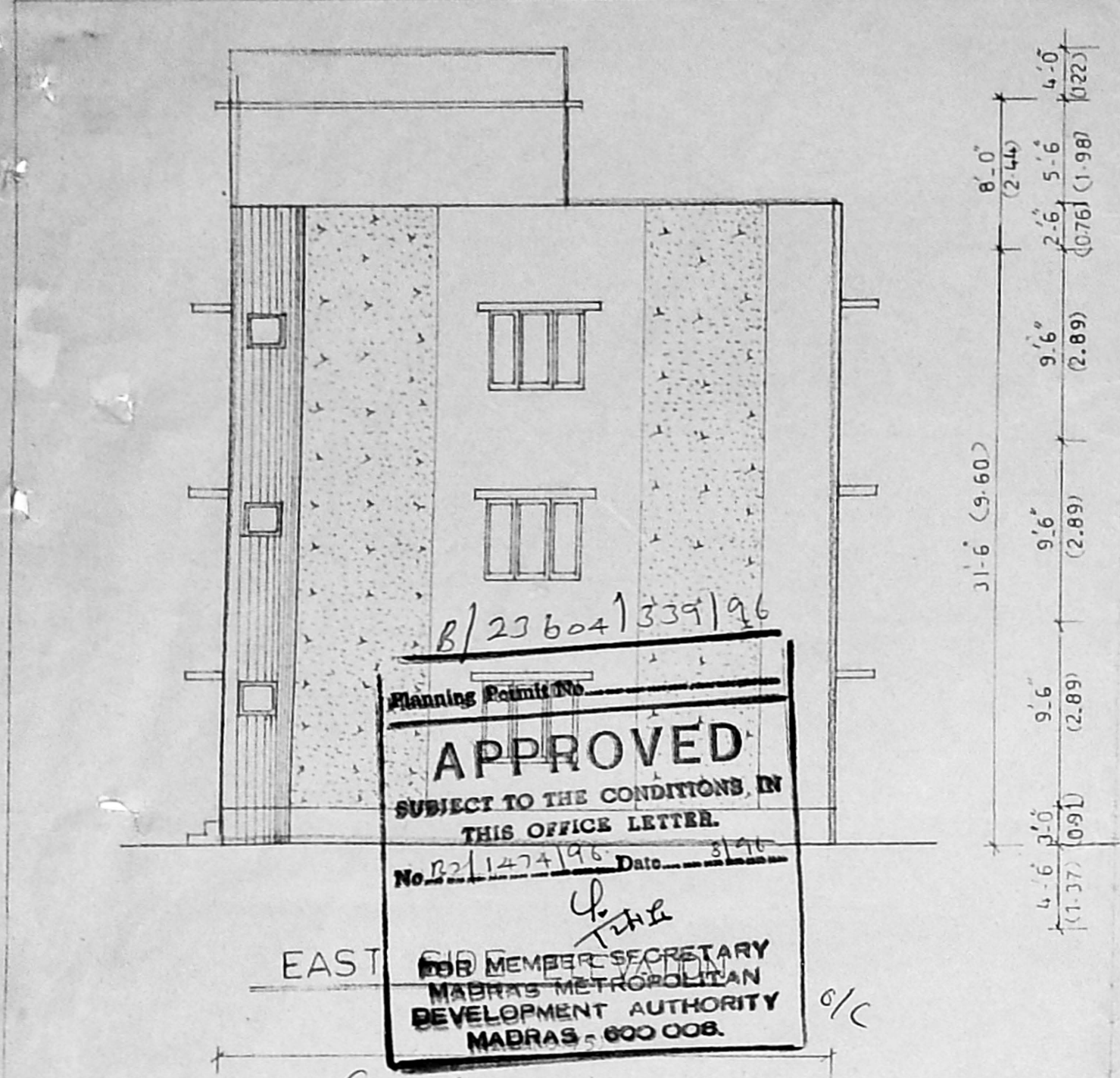
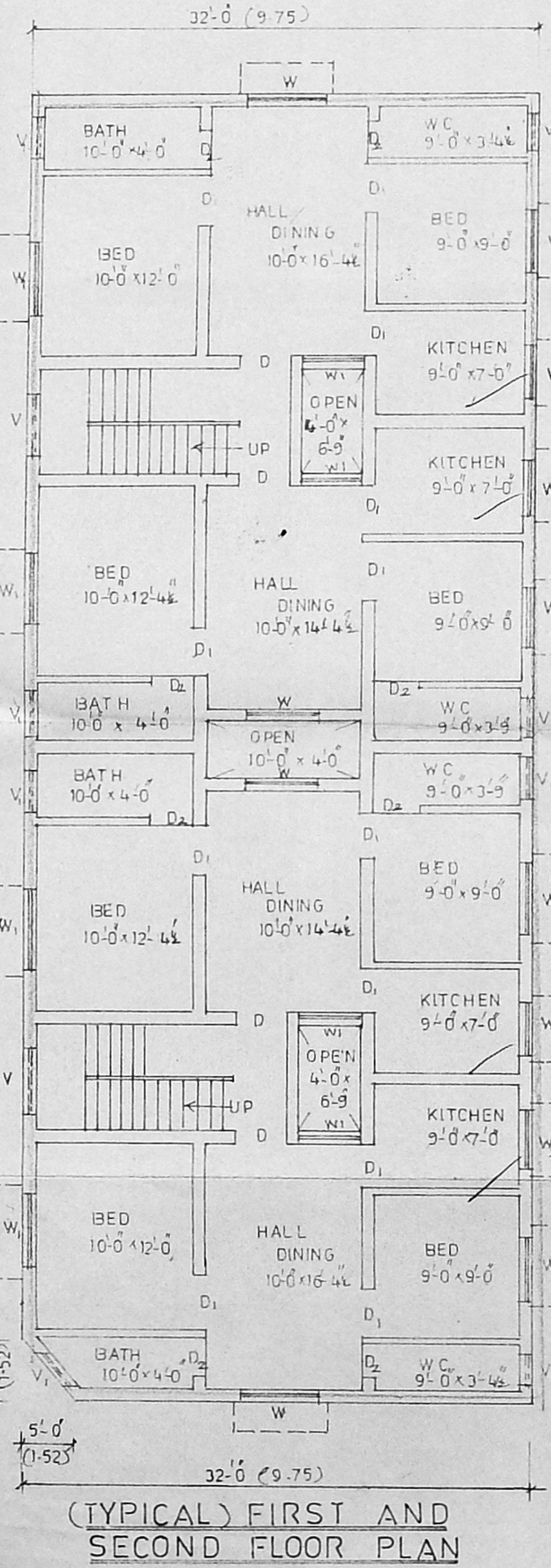
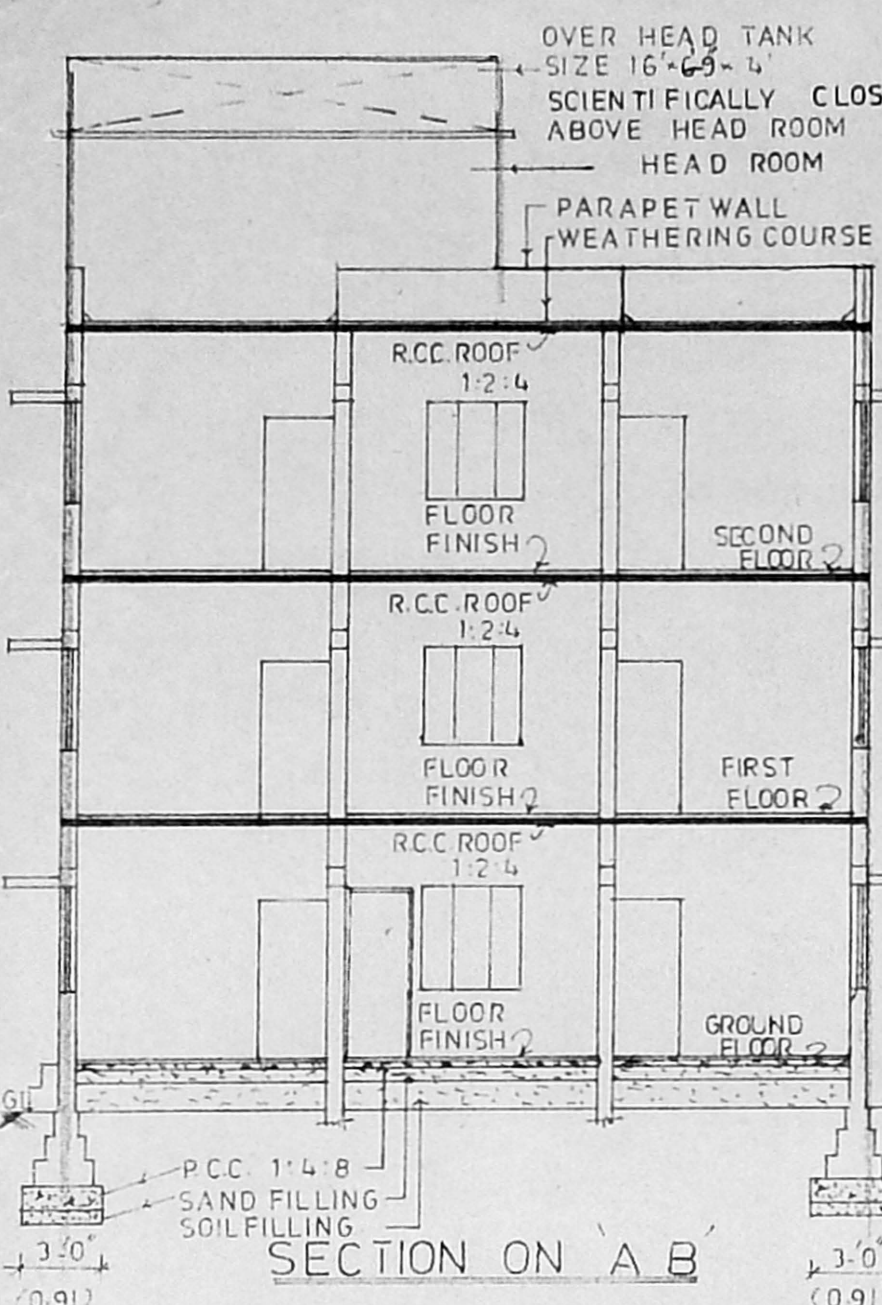
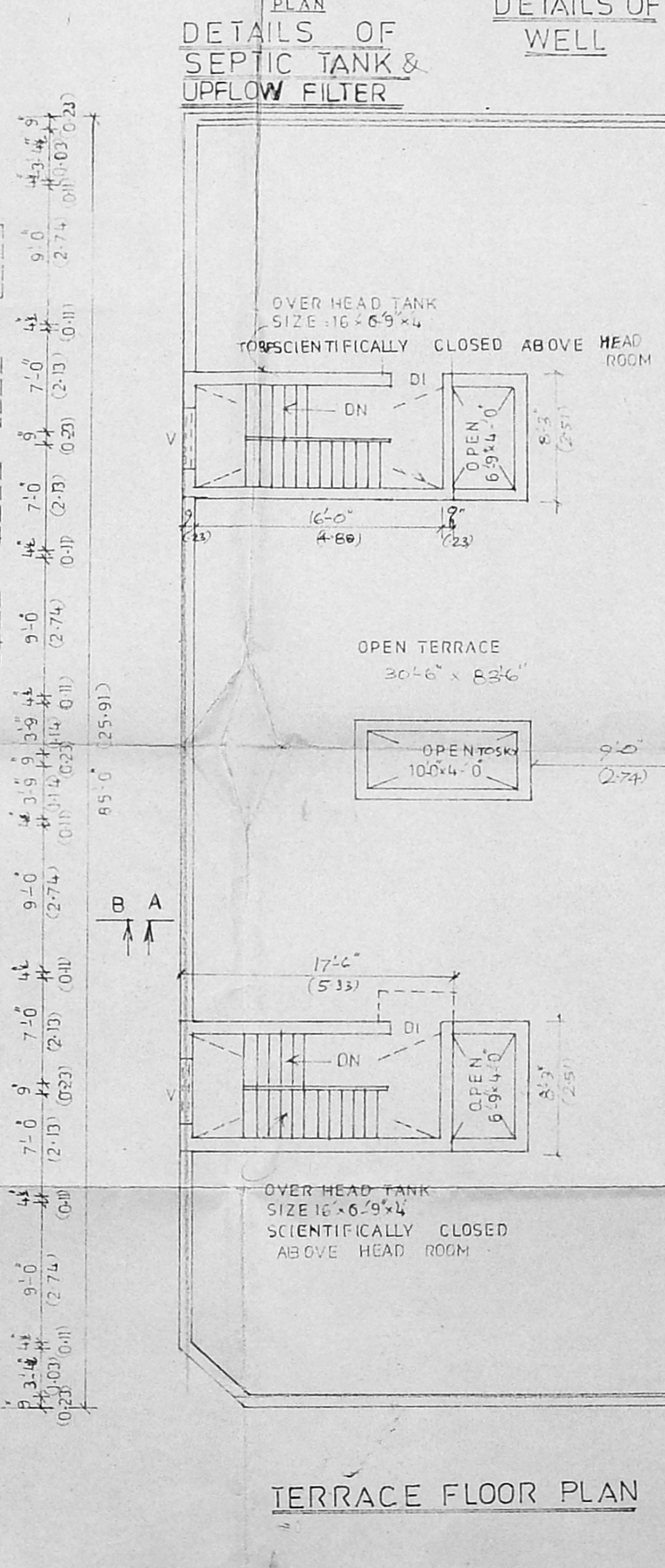
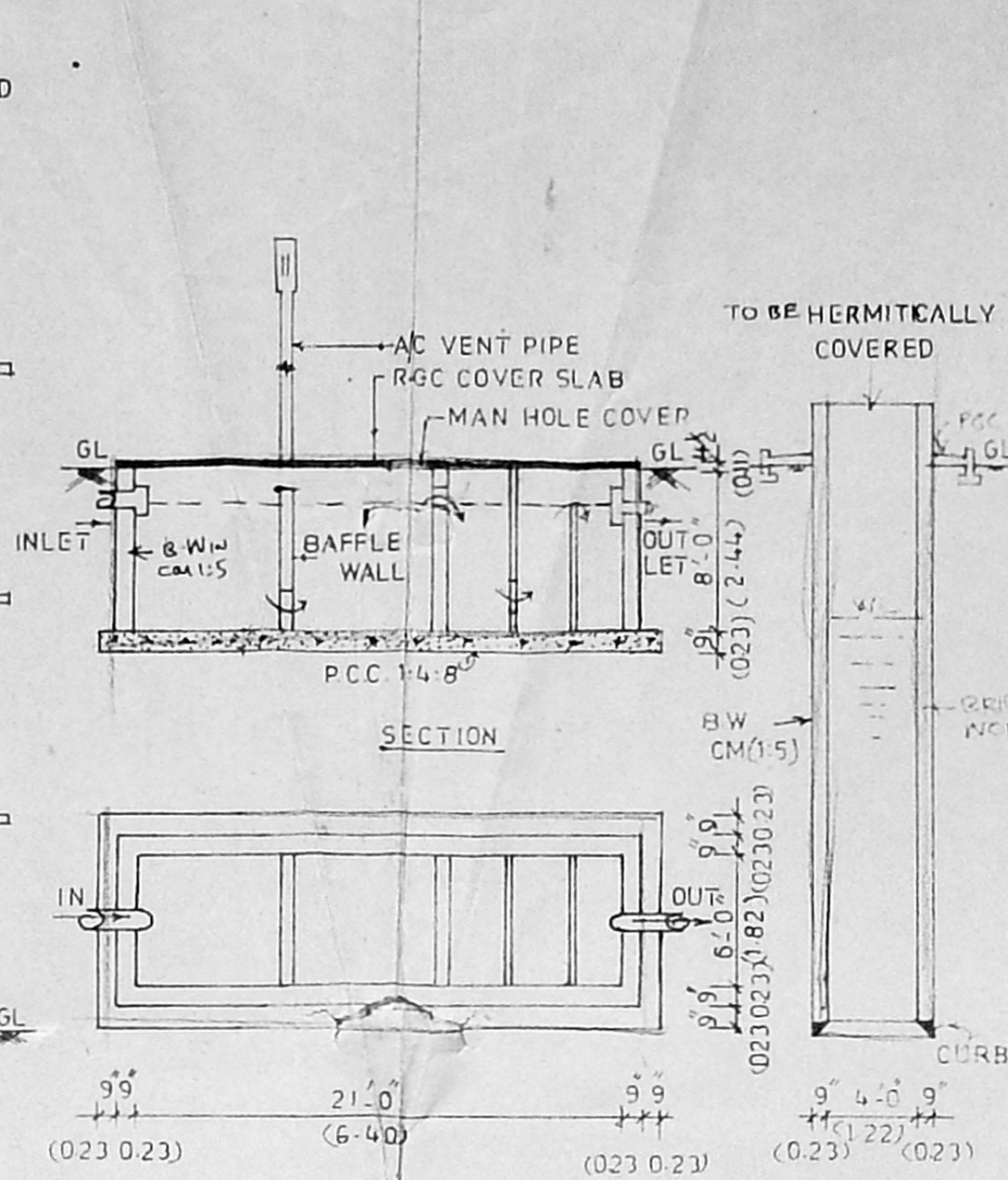
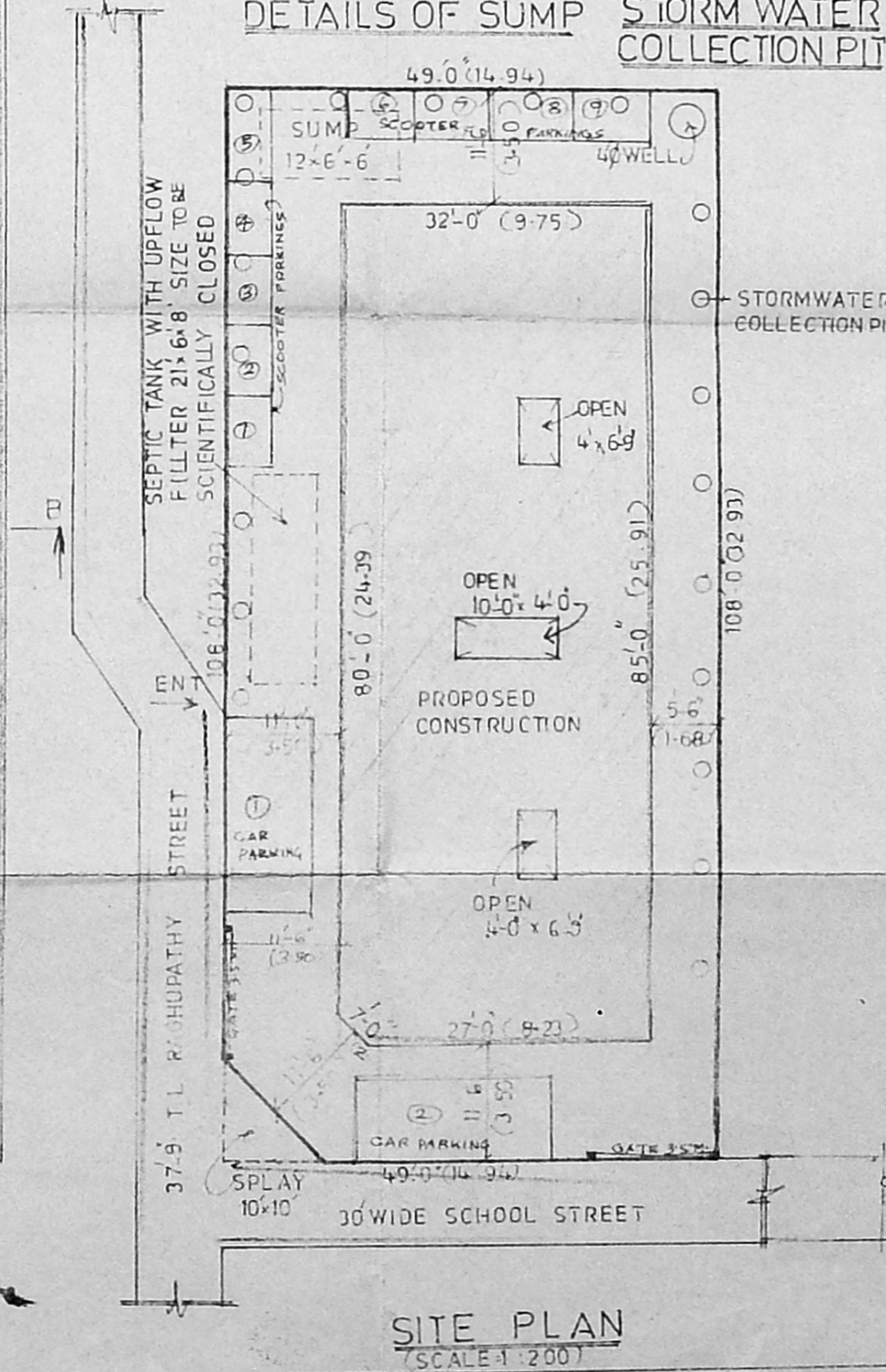
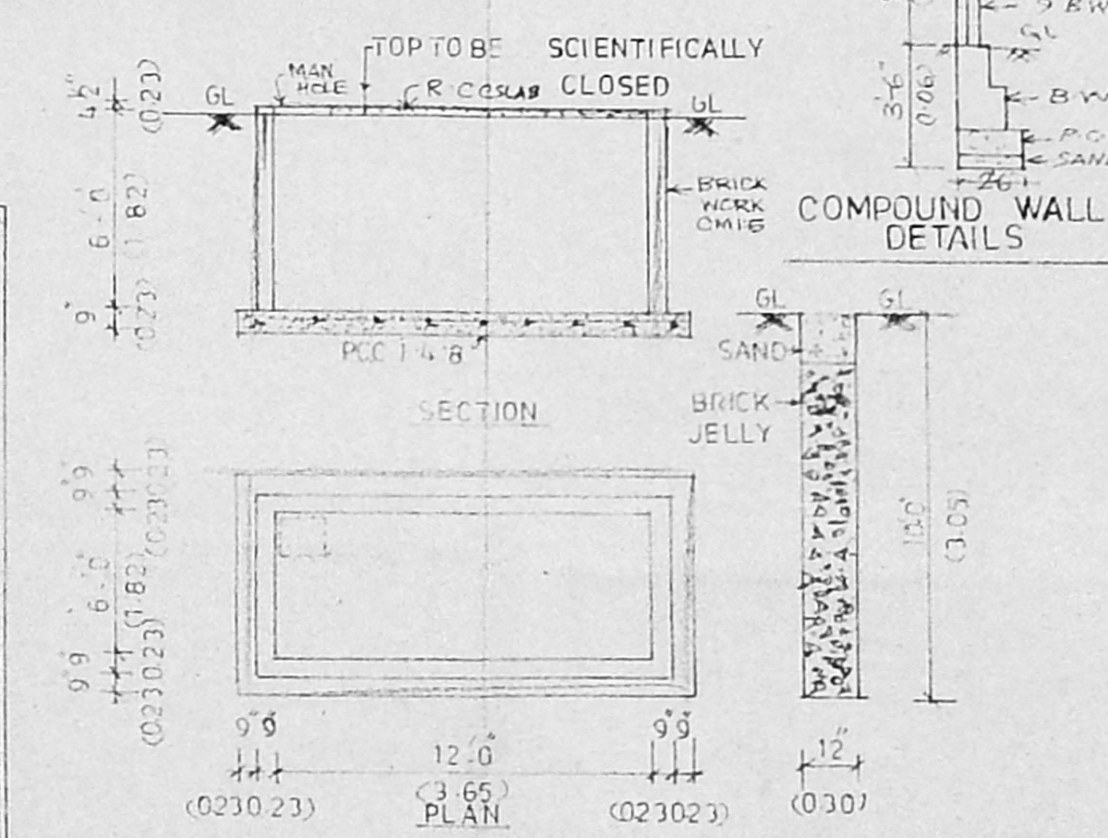
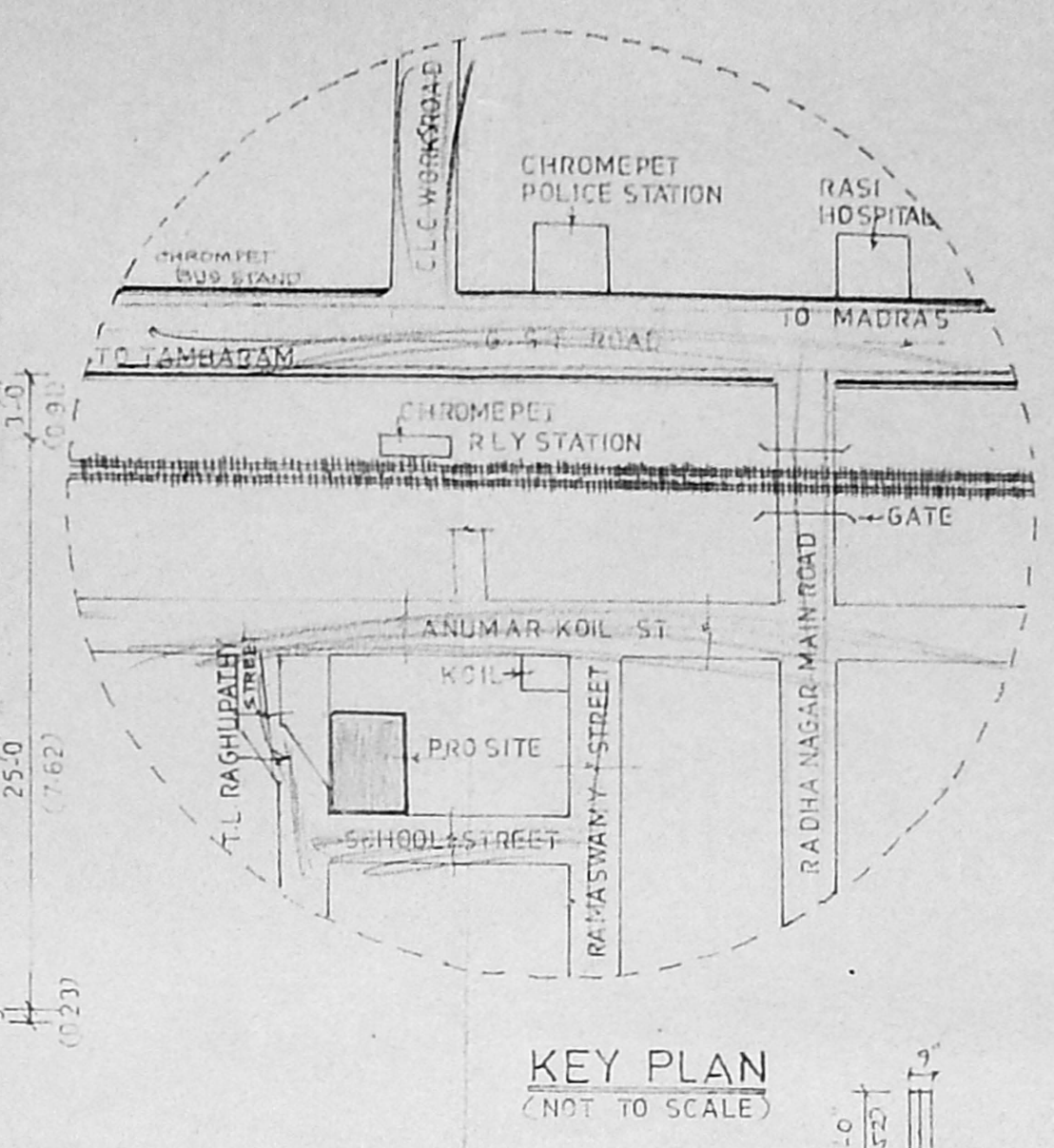

Planning Permit No. B/23604/339/96
APPROVED
 SUBJECT TO THE CONDITIONS IN THIS OFFICE LETTER.
 No. B2/1474/96 Date: 9/1/19
 FOR MEMBER SECRETARY
 MADRAS METROPOLITAN
 DEVELOPMENT AUTHORITY
 MADRAS - 600 008.